VISIT…

LANZAROTE Caliente.COM

I Will Survive

Words & Music by Dino Fekaris & Freddie Perren

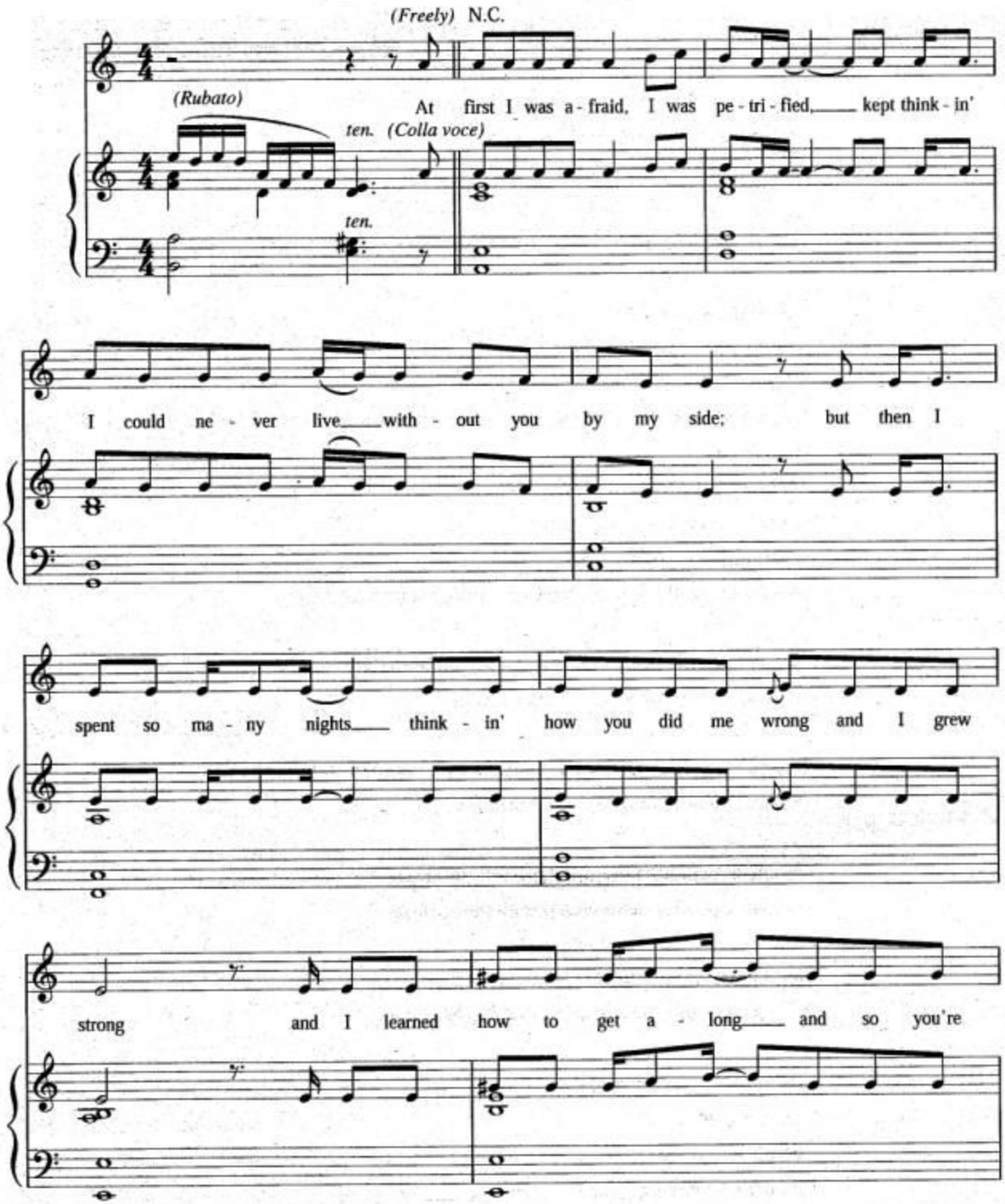

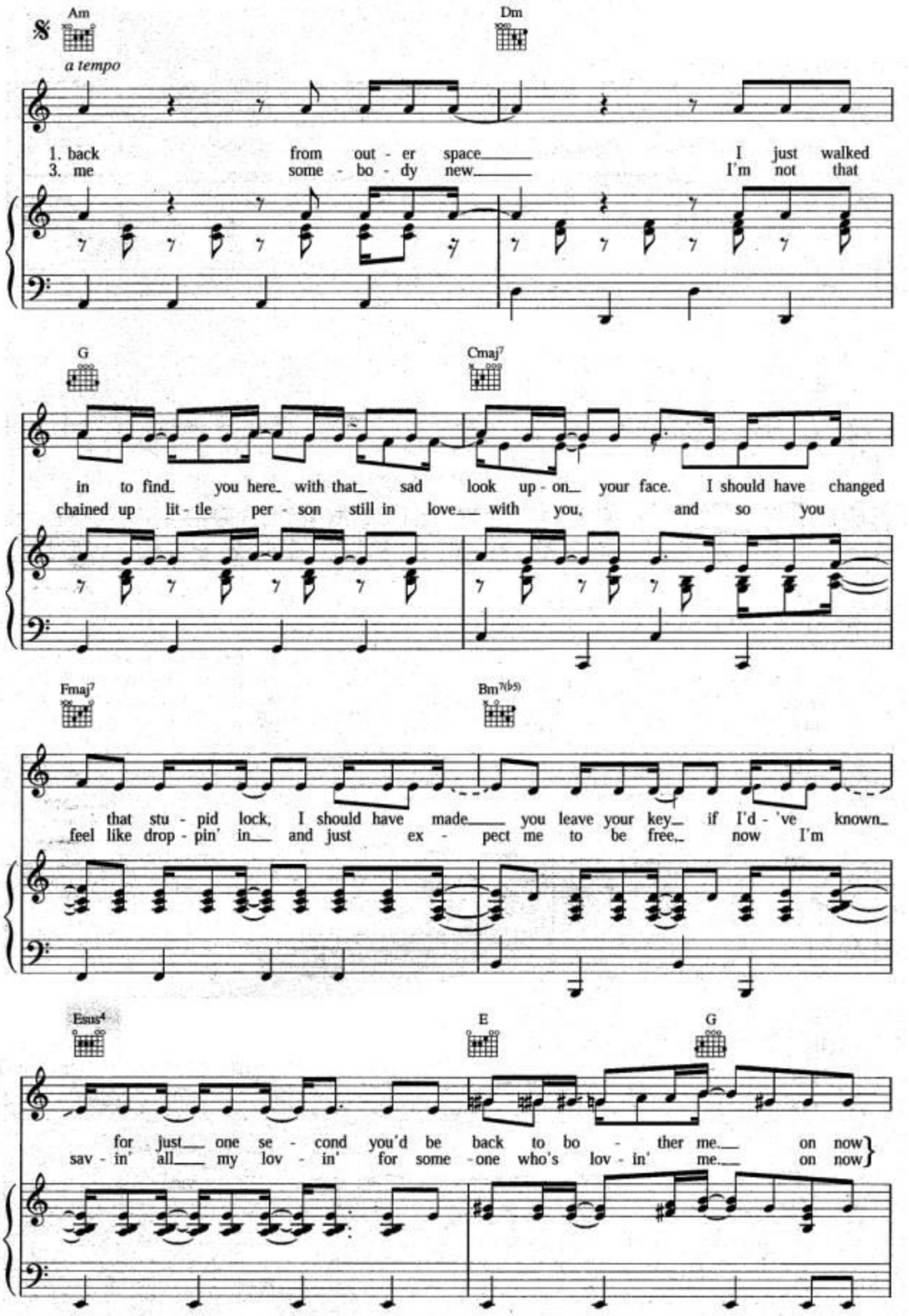
Am
Dm
a tempo
1. back from out - er space I just walked
3. me some - bo - dy new I'm not that
G
Cmaj7
in to find you here with that sad look up - on your face. I should have changed
chained up lit - tle per - son still in love with you, and so you
Fmaj7
Bm7(♭5)
that stu - pid lock, I should have made you leave your key if I'd - 've known
feel like drop - pin' in and just ex - pect me to be free, now I'm
Esus4
E
G
for just one se - cond you'd be back to bo - ther me on now
sav - in' all my lov - in' for some - one who's lov - in' me on now

CHORUS

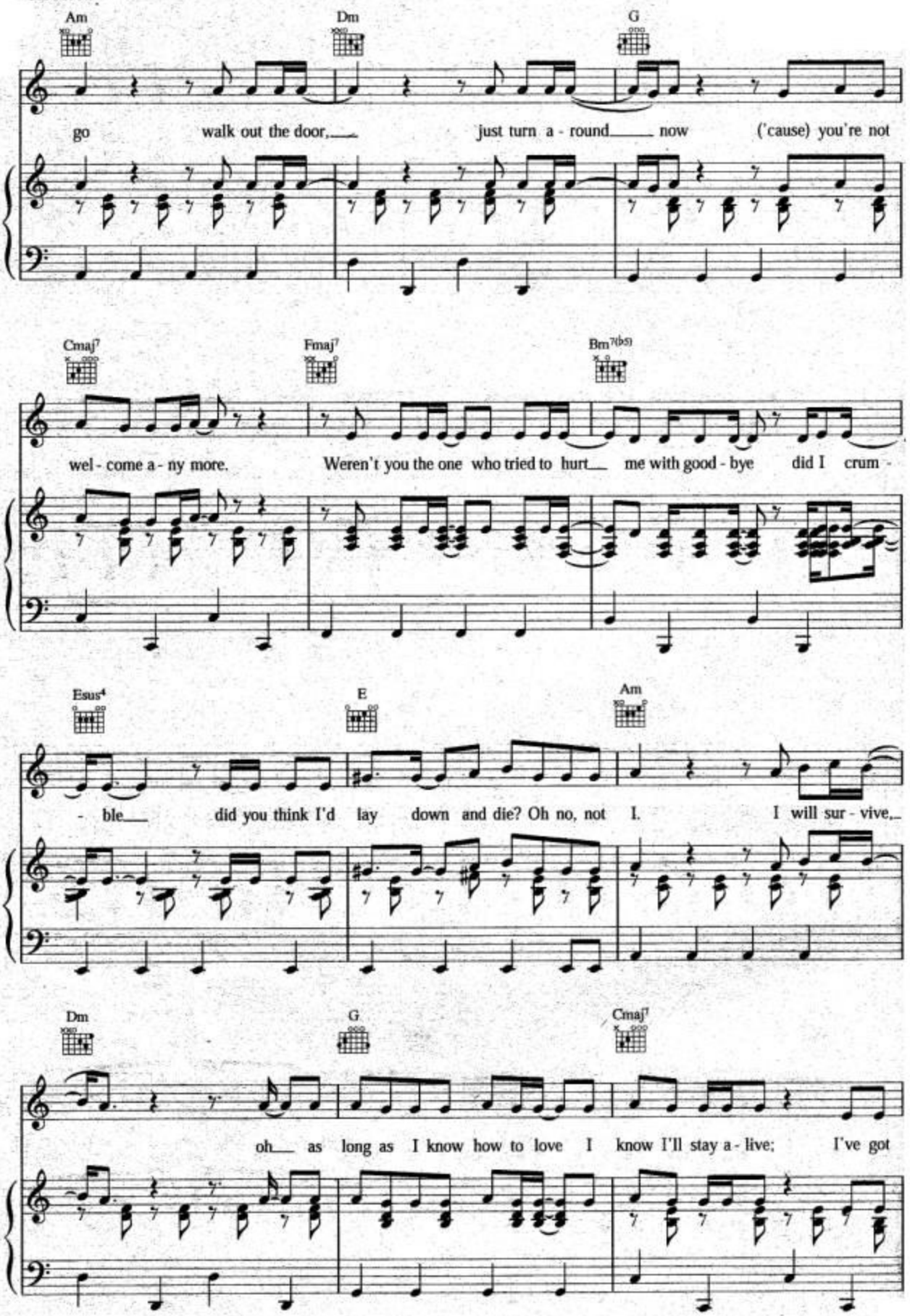
Am
Dm
G
go walk out the door, just turn a - round now ('cause) you're not
Cmaj7
Fmaj7
Bm7(b5)
wel - come a - ny more. Weren't you the one who tried to hurt me with good - bye did I crum -
Esus4
E
Am
- ble did you think I'd lay down and die? Oh no, not I. I will sur - vive,
Dm
G
Cmaj7
oh as long as I know how to love I know I'll stay a - live; I've got

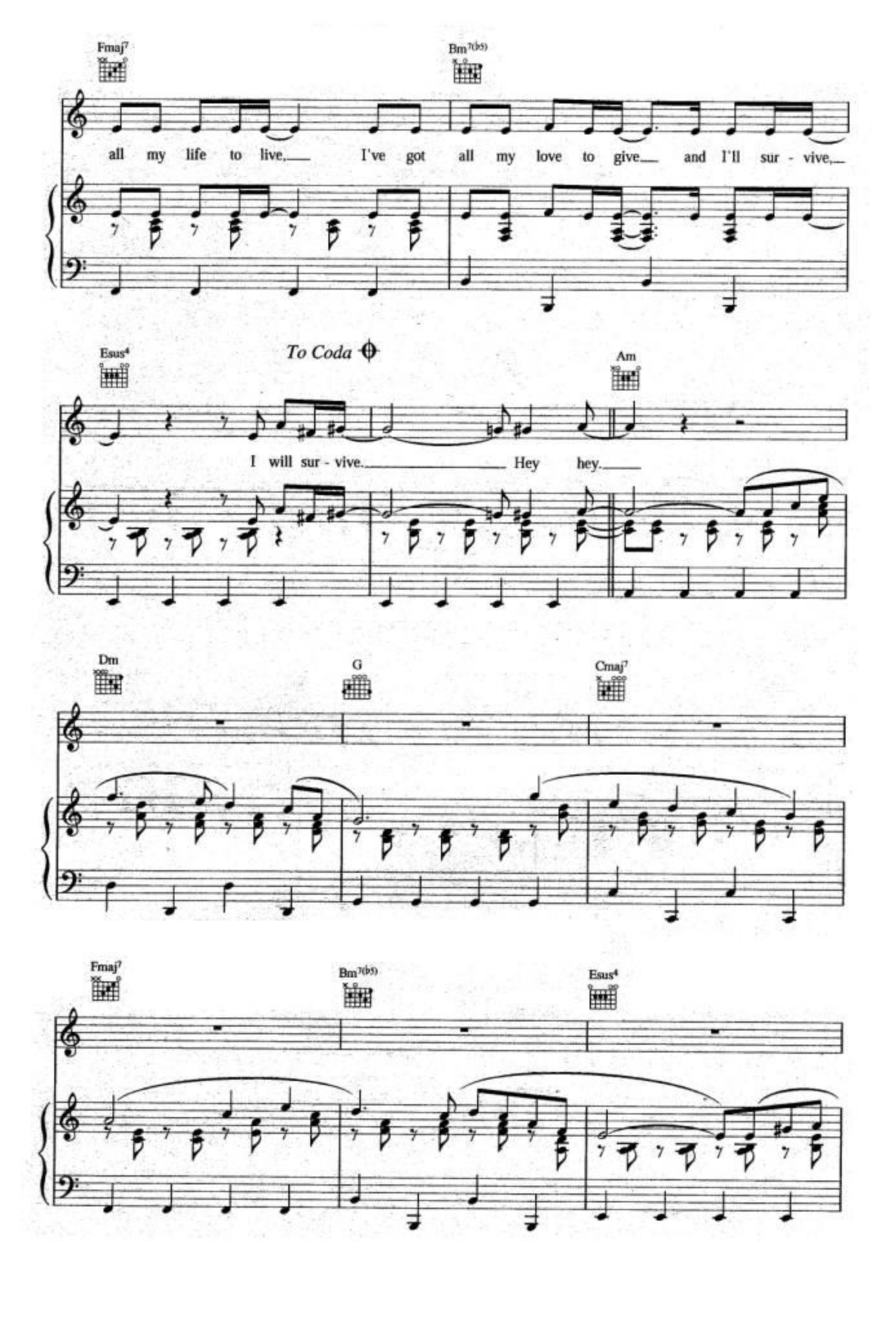
Fmaj7
Bm7(♭5)
all my life to live. I've got all my love to give and I'll sur - vive.
Esus4
To Coda
Am
I will sur - vive. Hey hey.
Dm
G
Cmaj7
Fmaj7
Bm7(♭5)
Esus4

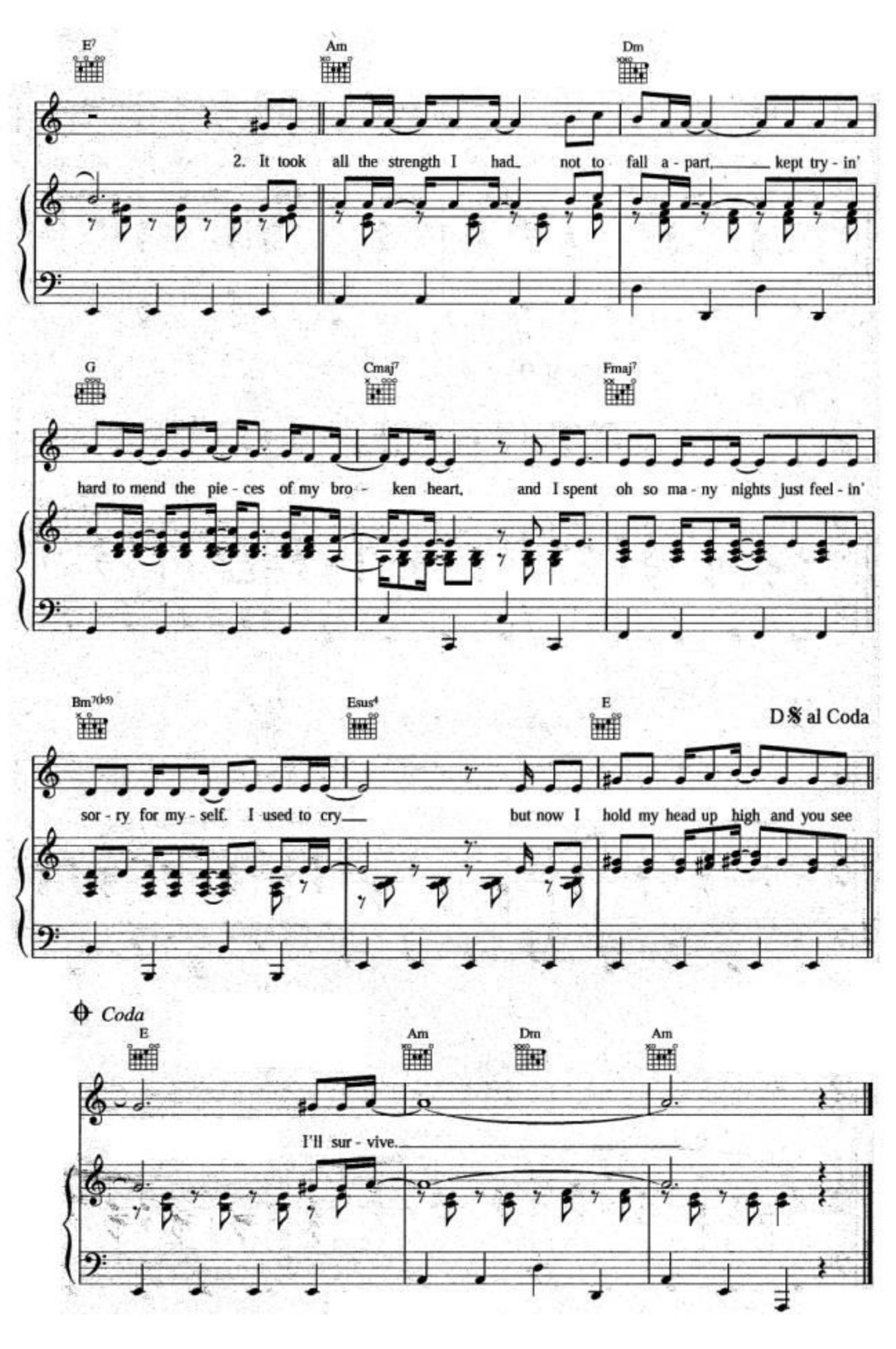
E7
Am
Dm
2. It took all the strength I had not to fall a - part, kept try - in'
G
Cmaj7
Fmaj7
hard to mend the pie - ces of my bro - ken heart, and I spent oh so ma - ny nights just feel - in'
Bm7(♭5)
Esus4
E
D.S. al Coda
sor - ry for my - self. I used to cry but now I hold my head up high and you see
Coda
E
Am
Dm
Am
I'll sur - vive.